

41 TOWNSEND ROAD

**EAST ELEVATION (FRONT)**

35 TOWNSEND ROAD

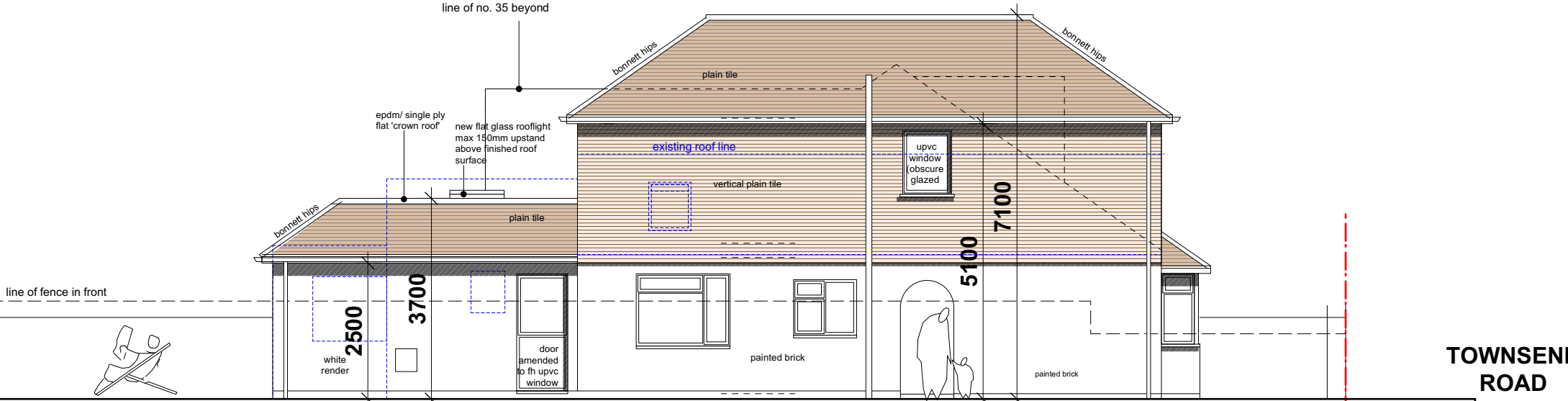

**SOUTH ELEVATION (SIDE)**

TOWNSEND ROAD

- MATERIALS:**
- 1 - painted sand cement render (white)
  - 2 - concrete plain tiles & bonnett hips (dark brown)
  - 3 - epdm flat 'Crown' roof with lead flashing over plain tiles
  - 4 - vertical hanging concrete plain tile (light brown)
  - 5 - ppc aluminium door frames/ composite front door (grey)
  - 6 - uPVC windows (white)
  - 7 - uPVC soffits/ fascias (black)
  - 8 - uPVC rainwater goods (black)
  - 9 - velux flat glass rooflight

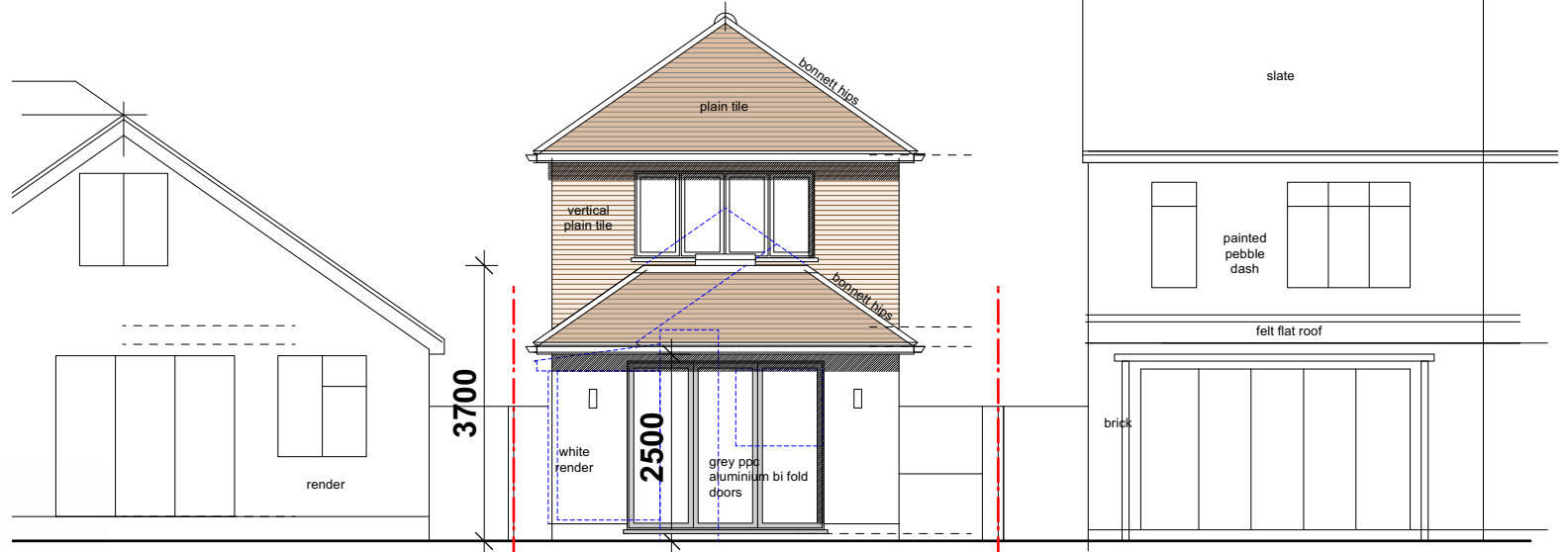

35 TOWNSEND ROAD

**WEST ELEVATION (REAR)**

41 TOWNSEND ROAD

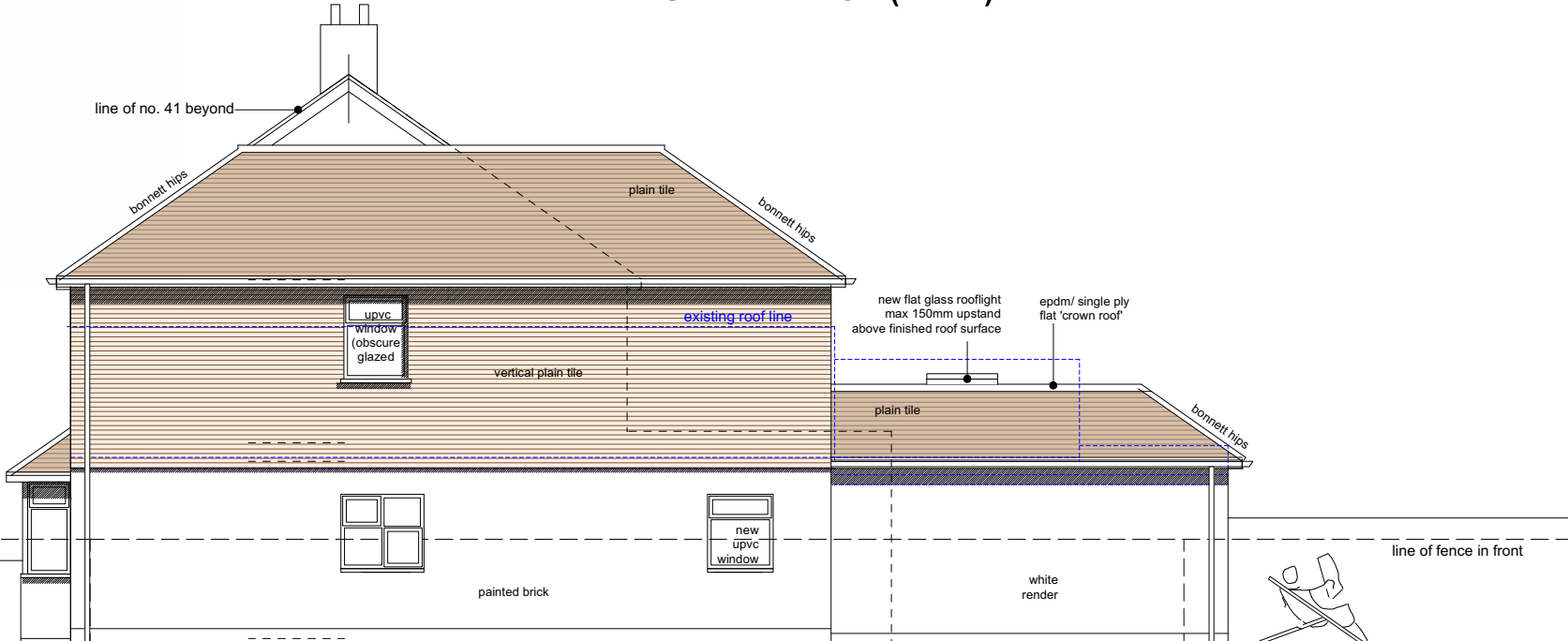

TOWNSEND ROAD

**NORTH ELEVATION (SIDE)**

**PLANNING**

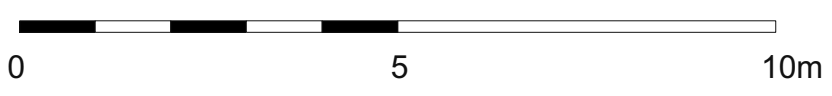

Project <b>39 TOWNSEND ROAD, ASHFORD, TW15 3PR</b>		hitchcock architects Ltd 18 The Avenue Sunbury-on-Thames Middx TW16 5ES m: 07855 522478 e: andrew@hitchcockarchitects.co.uk w: www.hitchcockarchitects.co.uk
Drawing <b>PROPOSED ELEVATIONS</b>		
Drawing No. <b>39TRA-08</b>	Scale <b>1:100 @ A3</b>	Date <b>16.05.2023</b>

